CITY OF DAVENPORT - CITY LIMITS (AERIAL) MAP

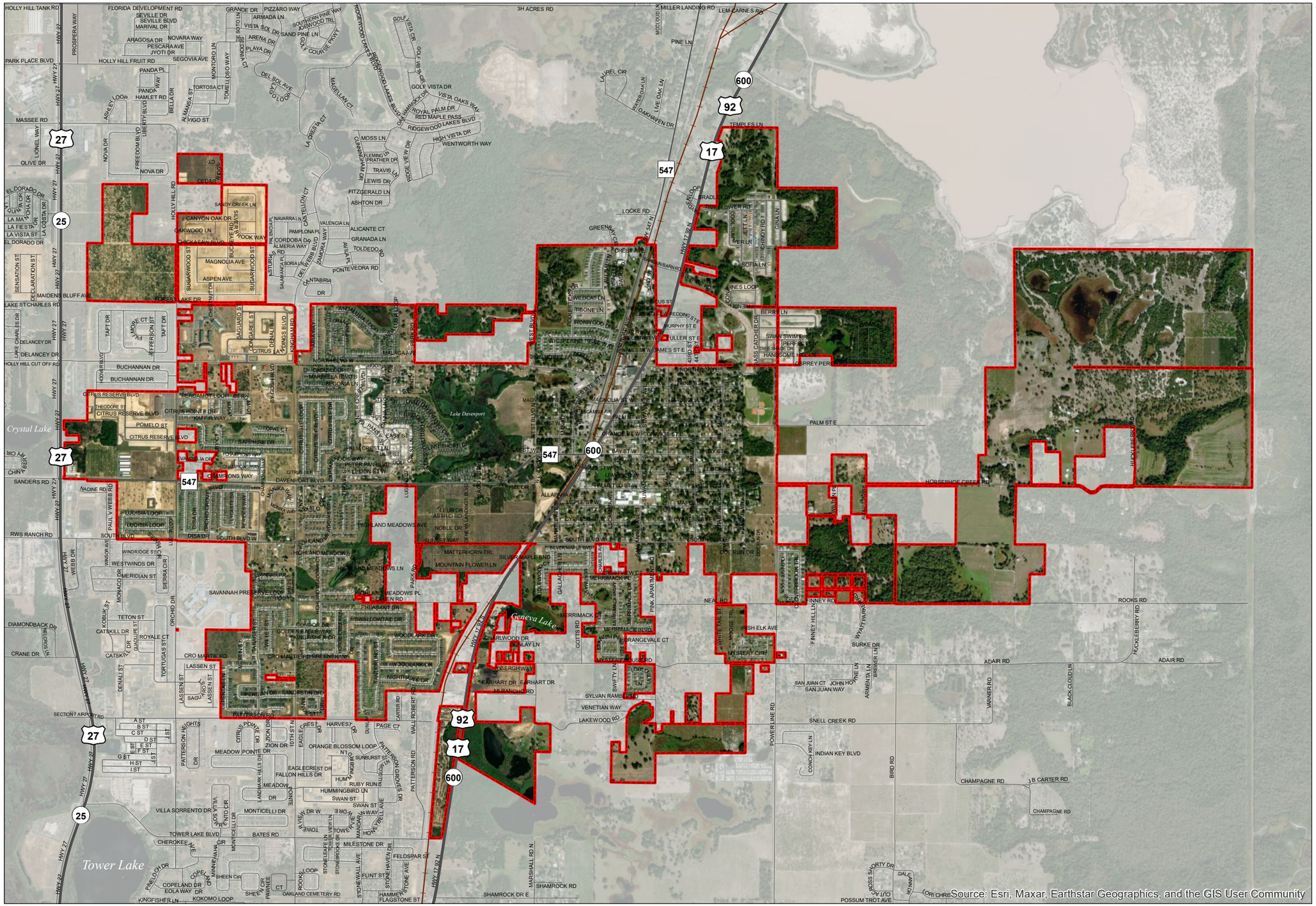

Legend

- Davenport City Boundary
- Parcels
- US Highways
- State Roads
- County Roads
- Railroads

N
W E
S

0 ¼ ½
Miles

City of Davenport
1 South Allapaha Avenue
PO Box 125, Davenport, FL 33836
Phone: (863) 419-3300 Fax: (863) 419-3302
E-Mail: info@davenportfl.org

CENTRAL FLORIDA REGIONAL PLANNING COUNCIL
555 East Church Street, Bartow, FL 33830-3931
P.O. Box 2089, Bartow, FL 33831-2089
(863) 534-7130 - Fax (863) 534-7138 - www.cfrpc.org

City Boundary Updated per
Ordinance NO. 1227
January 16, 2024

DISCLAIMER:
The information on this map should be considered conceptual and subject to change. This map is not a survey.

Data Sources:
Central Florida Regional Planning Council
Florida Department of Transportation
Polk County Property Appraiser
City of Davenport

Date: 3/6/2024
Document Path: D:\Projects\Current_Jurisdiction_maps\Davenport\Davenport_CityLimits_AER_030624.mxd